

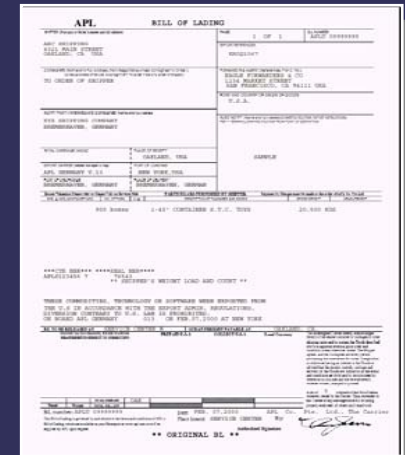

E-BL のプロセス



PDF



Moving Business Forward



HomePort ヘログオン

APL: Homepage - APL Provides Global Container Transportation Services - Microsoft Internet Explorer

ファイル(F) 編集(E) 表示(V) お気に入り(A) ツール(T) ヘルプ(H)

戻る 検索 お気に入り メディア

アドレス(D) http://www.apl.com/ 移動 リンク SnagIt

About APL News Contact Us Help Search

HomePort Routes Services Tracking Schedules Shortcuts

APL
Moving Business Forward

A Leader in Global Ocean Transportation Services

HomePort® - Your Portal
The award-winning Web site that centralizes your APL shipment information and transactions.

Demos >>

HomePort® Login

User ID

Password

[Forgot Your Password?](#)
[Register for an ID](#)

Tracking

Enter:

- ▶ BL Number (12345678) or
- ▶ Container Number (aplu123456) or
- ▶ Vessel Name (APL China)

[More >>](#)

Customizable Schedules
The first-of-its-kind in the industry.

- ▶ Access sailing schedules for multiple point-pairs of your choice, in a single report.
- ▶ Save report settings and schedule

Service Highlights

Pacific South Service (PSV) has been renamed to Pacific South Express (PSX). PS1, PS2 and SAX now provide extra weekly capacity to meet the increasing import volume from Asia to North America. [More >>](#)

Local Sites:

Latest News

Customer Advisory
[Service Status](#)
[Security & Trade Regulations](#)

Latest Press Releases

- 17 June: [New APL Vessel Launched in Shanghai Joins all Water Service to the US](#)
- 14 June: [New Research Reveals Planning Delays a Major Contributor to Congestion in North European Ports](#)
- 9 June: [TNWA Announces Peak Season Service Enhancements](#)

Menu ready for use

インターネット

Moving Business Forward



ログオン後の画面

HomePort - Microsoft Internet Explorer

ファイル(E) 編集(E) 表示(V) お気に入り(A) ツール(T) ヘルプ(H)

戻る 進む 検索 お気に入り メディア リンク SnagIt

APL Moving Business Forward

About APL News Contact Us Help

HomePort Routes Services Tracking Schedules Shortcuts

Bills of Lading

View BL

Enter BL # Go

BL Instructions

Enter BL # Go

BL List
Templates
BL Split
BL Consolidate
U.S. Advance Manifest

E-BL Print

Ready to Print 0
Previously Printed 0
Print BLs
Order BL paper
Terms and Conditions
Reference Materials
Online Help

Bookings

My Templates
- Test Nhava Sheva (Dry)

New Booking
- Dry Bulk Container

Bills Of Lading

APL BL Print

- Click BL column heading to sort by BL number.
- To download multiple BLs, select BLs and click **Download Selected BLs** button (Note: A maximum of 10 BLs can be downloaded at one time).
- Click BL number to download a single BL.
- If vessel certificate is associated with a BL, click on **yes** to download.
- *Note: Invoice option not available for Europe users.

Account Name: CARGILL NEW ZEALAND LIMITED (00000000)

Select BLs	BL	BL Type	Date - Time Available	File Size	Negotiable		Non-negotiable		*Invoice	Vessel Certificate
					Rate	No Rate	Rate	No Rate		
<input type="checkbox"/>	000000001		JUN 13 07:51	186774		<input type="checkbox"/>	<input checked="" type="checkbox"/>	<input checked="" type="checkbox"/>	<input checked="" type="checkbox"/>	No
<input type="checkbox"/>	000000007		JUN 13 07:51	189999		<input type="checkbox"/>	<input checked="" type="checkbox"/>	<input checked="" type="checkbox"/>	<input checked="" type="checkbox"/>	No
<input type="checkbox"/>	000000008		JUN 15 18:10	190069		<input type="checkbox"/>	<input checked="" type="checkbox"/>	<input checked="" type="checkbox"/>	<input checked="" type="checkbox"/>	No

Download Selected BLs

Account Name: CARGILL NEW ZEALAND LIMITED (00000000)

Select BLs	BL	BL Type	Date - Time Available	File Size	Negotiable	Non-negotiable	*Invoice	Vessel Certificate
------------	----	---------	-----------------------	-----------	------------	----------------	----------	--------------------

インターネット

Moving Business Forward



Eメール添付でPDFファイルを取得

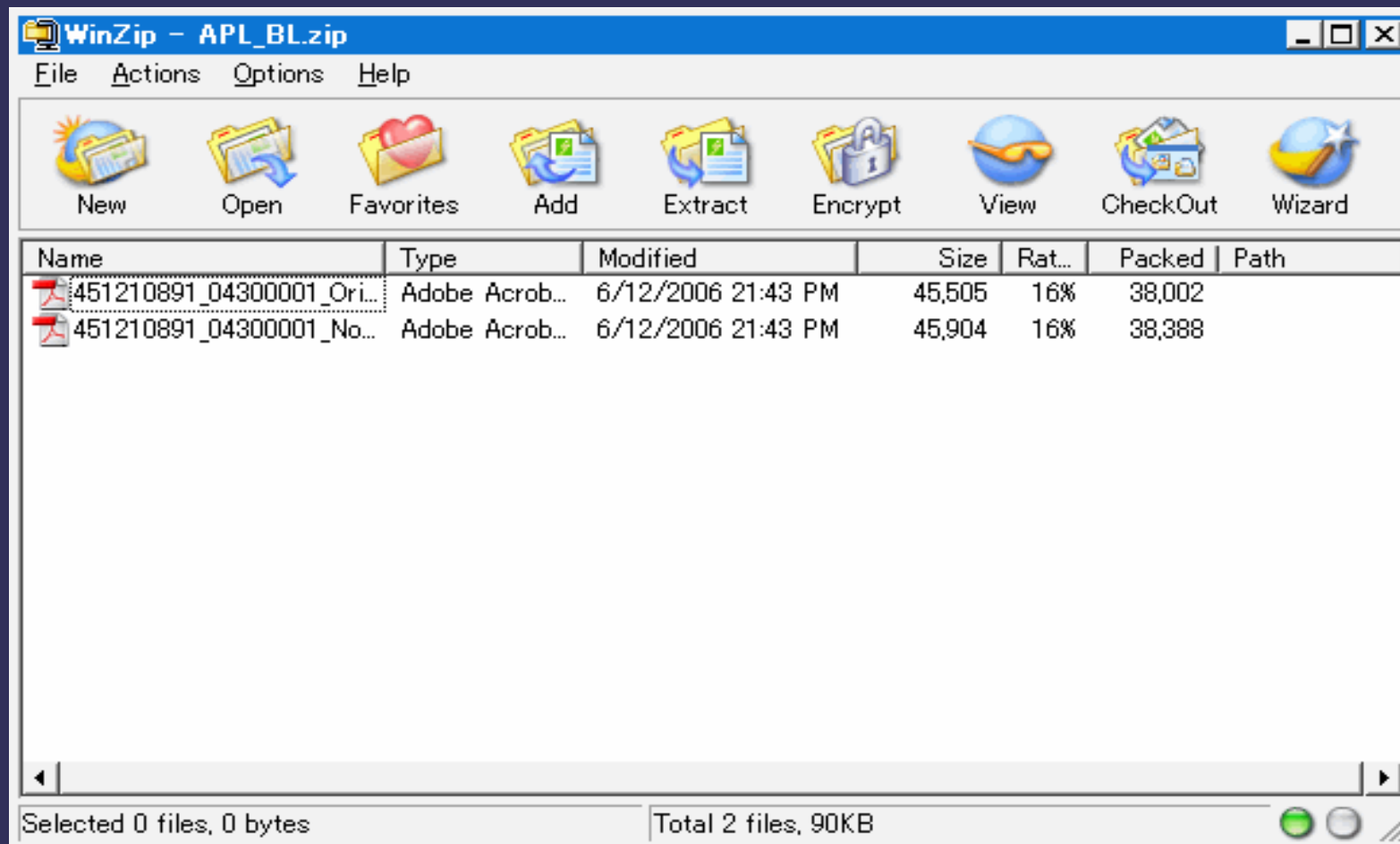



デジタル署名付きPDFファイル

The screenshot displays the Adobe Acrobat Standard interface. The main window shows a PDF document titled "APL BILL OF LADING". A verification window is open on the left, indicating that the document has been signed by "Signature1, APL" on 2006.06.12 at 21:37. The verification details are as follows:

- 署名者: APL
- 署名は有効です:
 - 文書はこの署名が適用されてから変更されていません
 - 署名者の ID は有効です
- 時間: 2006.06.12 21:37:20 -08'00'
- 理由: <なし>
- 文書のバージョン: 1 / 1
- 署名方法: Windows 電子認証セキュリティ

The Bill of Lading document is visible in the background, showing details such as "APL CARRIER", "PORT OF ORIGIN", "PORT OF DESTINATION", and "SHIPPER'S LOAD, STOW AND COUNT". A signature is visible at the bottom right of the document.